

# Patient report

Bio-Rad                      DATE: 03/23/2019  
D-10                            TIME: 01:02 AM  
S/N: #DJ4I016123        Software version: 4.20-2  
Sample ID:                    10382528  
Injection date              03/23/2019 12:59 AM  
Injection #: 3                Method: HbA1c  
Rack #: ---                  Rack position: 1

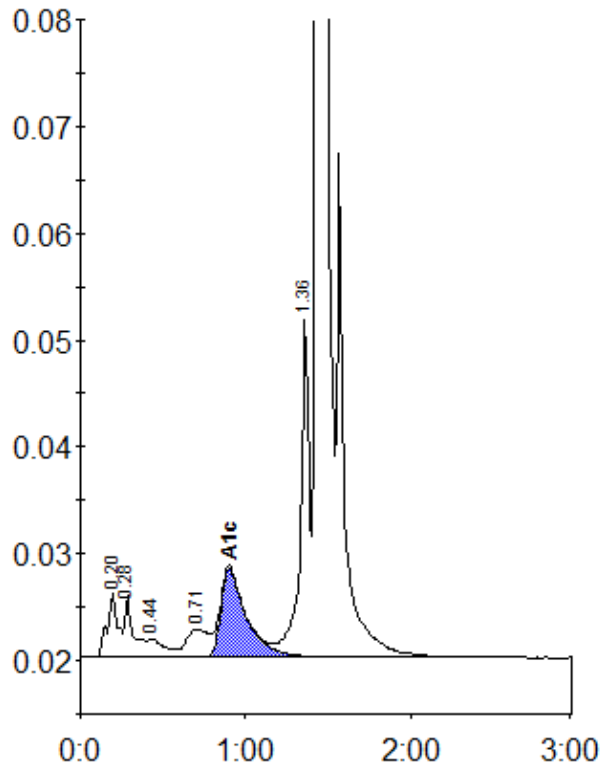

Peak table - ID: 10382528

Peak	R.time	Height	Area	Area %
A1a	0.20	6147	27375	1.3
A1b	0.28	5730	21511	1.0
F	0.44	1708	12280	0.6
LA1c/CHb-1	0.71	2621	25100	1.2
A1c	0.90	8342	89553	5.9
P3	1.36	31659	119033	5.6
A0	1.43	605173	1847927	86.2
Total Area:		2142779		

Concentration:	%
A1c	5.9